

IMPROVING CONNECTIONS IN KUMEŪ-HUAPAI

As Kumeū-Huapai expands, a new network of urban connections will need to be developed to provide access to the new urban areas and alleviate pressure on the existing town centre. These connections will provide improved access to future rapid transit stations, the strategic road network and local destinations. This network will be made up of upgrades and extensions to existing roads. These upgrades could include dedicated walking and cycling facilities, public transport priority and additional traffic lanes.

Refer to the 'What Could The Connections Look Like in the North West?' poster for information about the potential form of these corridors.

Potential New Arterials

Kumeū-Huapai's urban transport network will require new arterial transport corridors. We are considering which of the following existing corridors may be upgraded and extended to form this new arterial network within Kumeū-Huapai:

- ① Puke Road (including extension to SH16)
- ② Motu Road (including extension to SH16)
- ③ Station Road and Tapu Road
- ④ Matua Road (including eastern extension)
- ⑤ East West Connection (including extension between Puke Road and Station Road)
- ⑥ Access Road.

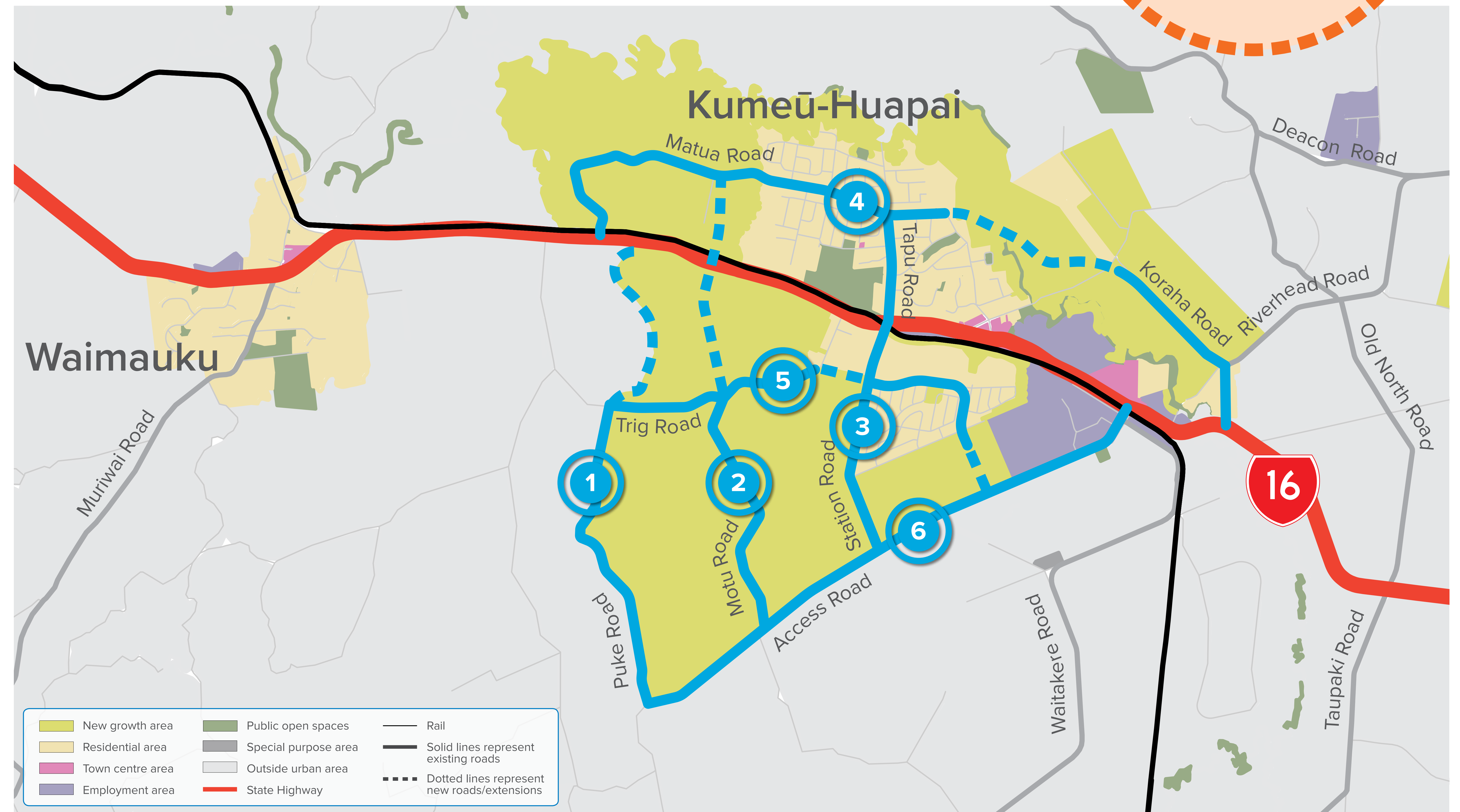

Projects within the programme will be prioritised for delivery over the next 30 years, subject to funding approvals. Projects will require statutory approvals and will be subject to the Resource Management Act, and Land Transport Management Act. All projects will be subject to further investigation to confirm land requirements, this will include further consultation on these options.